

REQUIREMENTS:

1. SIZE AND LOCATION OF INTERCEPTOR TO BE APPROVED PRIOR TO INSTALLATION, MIN. TANK SIZE SHALL BE 750 GAL.
2. INTERCEPTOR TO HAVE:
 - a. SAMPLE BOX
 - b. SANITARY TEE; INSIDE SAMPLE BOX, DISCHARGE SIDE
 - c. VENT
 - d. CLEANOUT PRIOR TO LATERAL CONNECTION
 - e. MANHOLE AT EACH INTERNAL BAFFLE TUBE -- NO MORE THAN 10' BETWEEN MANHOLES
3. INSPECTION OF INTERCEPTOR:
 - a. ALL CONNECTIONS TO INTERCEPTOR TO BE INSPECTED BY CITY PRIOR TO BACKFILL.
 - b. INTERCEPTOR TO BE FILLED WITH WATER PRIOR TO INSPECTION, PER MANUFACTURERS INSTRUCTION OR REQUEST.
4. ALL MANHOLES AND SAMPLE BOXES TO BE INSTALLED A MINIMUM OF 1/2" ABOVE FINISH.
GRADE/PAVEMENT WITH A CONCRETE COLLAR A MINIMUM OF 18" AROUND ALL MANHOLE LIDS AND 12" DEEP.
5. CONCRETE COLLAR, SAMPLE BOX FITTING, AND ALL EXTERIOR PIPING SUPPLIED BY INSTALLER.

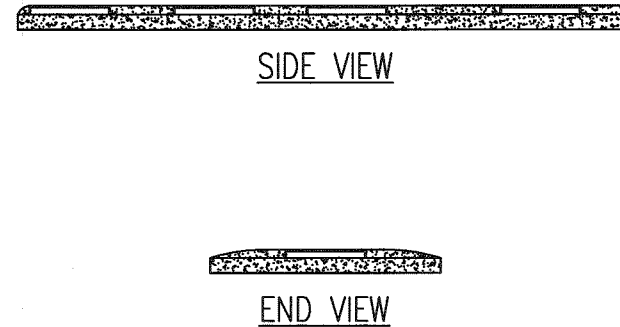
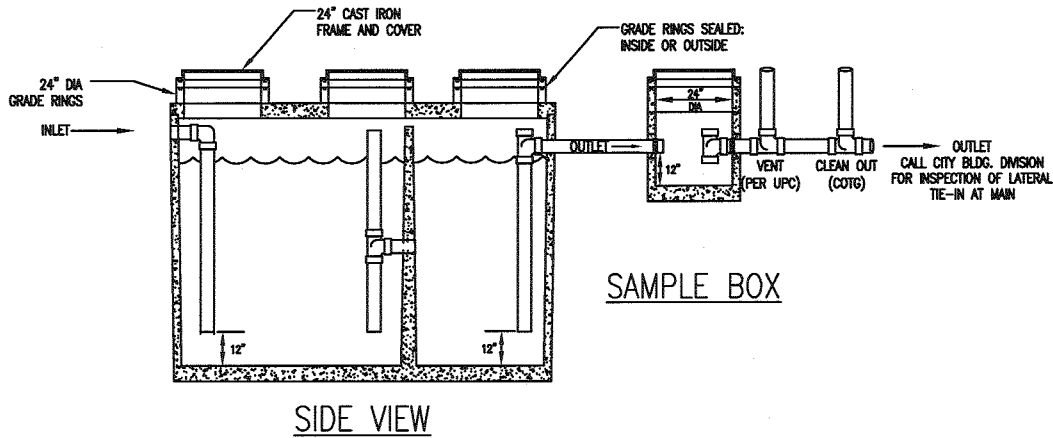
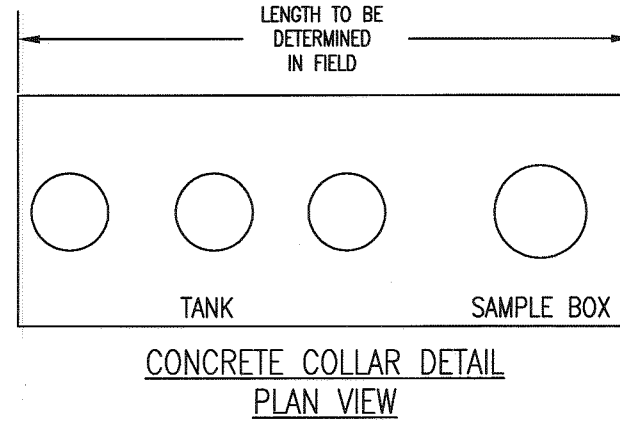
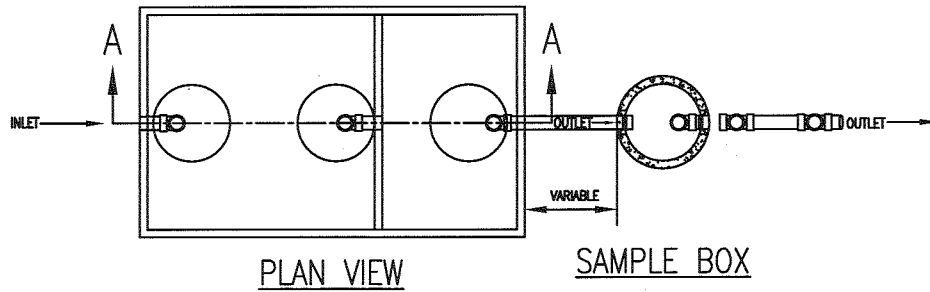

GREASE INTERCEPTOR TANK WITH SAMPLE BOX

STANDARD PLAN
299

APPROVED BUILDING OFFICIAL / DATE	PUBLIC WORKS	<table border="1" style="width: 100%; border-collapse: collapse;"> <thead> <tr> <th style="width: 10%;">NO.</th> <th>REVISIONS DESCRIPTIONS</th> </tr> </thead> <tbody> <tr><td> </td><td> </td></tr> <tr><td> </td><td> </td></tr> <tr><td> </td><td> </td></tr> <tr><td> </td><td> </td></tr> </tbody> </table>	NO.	REVISIONS DESCRIPTIONS									SUPERCEDES REFERENCES STD PLAN 299 DATED 03-2006
NO.	REVISIONS DESCRIPTIONS												
APPROVED DIRECTOR OF PUBLIC WORKS - BOE 57202 / DATE	DRAWN BY : NW CHECKED BY : GV	NOT TO SCALE											